

# BSA-12 MODEL

EASY TO MAINTAIN AND ECONOMICAL

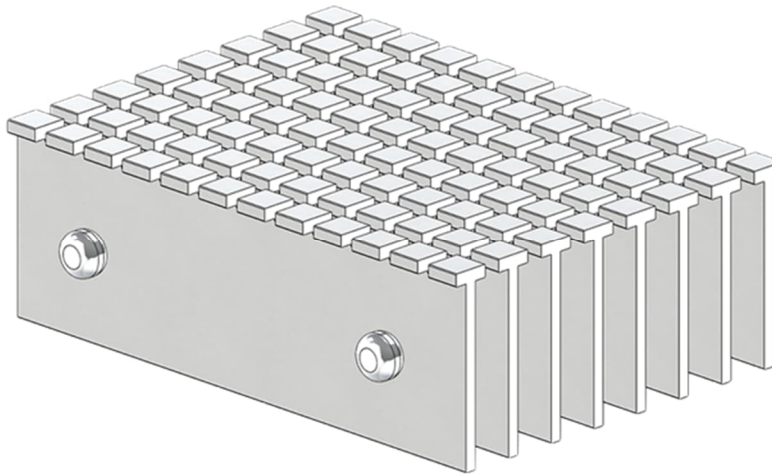

## SPECIFICATIONS AND TECHNICAL DATA

### Dimensions:

9,5 mm x 3 mm x 50 mm

(3/8" x 1/8" x 2")

Striated every 9,5 mm (3/8")

### Recommended for the following building types:

Institutional, industrial and commercial, foot traffic only.

The aluminum foot grille blades are "T" shaped are supported by an assembly of stainless steel rods. This model is designed for entryways with multidirectional traffic and is anti-skid in both directions.

|  |             |
|--|-------------|
| <b>FRICTION COEFFICIENT</b>                            | COMING SOON |
| <b>CLEANING EFFICIENCY</b>                             | COMING SOON |
| <b>DEFLECTION UNDER LIVE SPAN LOAD – 610 MM (2'0")</b> | COMING SOON |
| <b>1000,00 NEWTON (NM) ÷ 4,448 = IMP</b>               | COMING SOON |
| <b>DEFLECTION UNDER LATERAL LOAD</b>                   | COMING SOON |
| <b>DEFLECTION UNDER RESIDUAL LOAD</b>                  | COMING SOON |
| <b>PLASTIC ENERGETIC DEFFICIENCY</b>                   | COMING SOON |
| <b>SALT FOG</b>  | COMING SOON |
| <b>OPENING PERCENTAGE</b>                              | COMING SOON |
| <b>ALLUMINUM ALLOY</b>                                 | 6061-T6     |

## **BSA-12 Foot grilles:**

To supply and install to location and sizes Bolar foot grilles manufactured **under a proven quality system** model **BSA-12**

### **As manufactured by:**

Grillage Bolar (Canada) Inc.  
50 Omer-Deserres  
Blainville, Québec  
J7C 5H2

Tel: 450-435-7385 OR 1-800-552-6527  
Fax: 450-435-3600 OR 1-800-667-3660

Website : [www.bolar.com](http://www.bolar.com)  
E-mail : [sales@bolar.com](mailto:sales@bolar.com)

All aluminum components shall be extruded aluminum alloy 6061-T6

Deflection under live load:

The foot grille system is designed for pedestrian traffic only, no overloading of excessive weight will be authorized under risk of deflection and permanent breakage.

The perimeter frames shall be in aluminum like an inverted "T" shape such as model "VV" by Bolar, in order to anchor the structure into the concrete. Supplied with sound gasket. For sections larger than 6'-0" X 8'-0" (1828mm X 2438mm) a mechanical joint is to be provided (if specified).

**OR**

The perimeter frames shall be in aluminum like a "L" shaped such as model "AD" by Bolar, for existing openings, supplied with sound gasket. For sections larger than 6'-0" X 8'-0" (1828mm X 2438mm) a mechanical joint is to be provided (if specified).

**OR**

The perimeter frames shall be in aluminum like a "Z" shaped such as model "TT" by Bolar for installation over finished floor surfaces, supplied with sound gasket. For sections larger than 6'-0" X 8'-0" (1828mm X 2438mm) a mechanical joint is to be provided (if specified). A silicone joint is to be applied between the frame and the finished floor to prevent any water infiltration (by others).

Blades shall be "T" shaped, size: 3/8" X 1/8" X 2" (9.5mm X 3mm X 50mm) striated at every 3/8" (9.5mm). The notch shall be 9/64" (3.2mm) in width by 3/16" (4.7mm). Spacing between blades is not to exceed 3/16" (4.7mm). Such as model BSA-12 by Bolar. Overall depth: 3" (75 mm) from finished floor.

Spacing between blades and retaining rods shall be so as to meet manufacturer's specifications for the minimum weight capacity. Foot grille will be manufactured in sections so as to increase ease of maintenance.

The frames will be supplied with a pan. Pan shall be of 22-gauge stainless steel, no drain.

**OR**

The frames will be supplied with a pan. Pan shall be of 22 gauges galvanized steel, no drain. Coat all surfaces in contact with masonry with two coats of bituminous paint.

**OR**

The frames will be supplied without a pan. A coat of waterproofing is to be applied to the concrete base to avoid water infiltration (by others).

The sections shall have a friction coefficient of 0,94 and a cleaning efficiency of 69 %, percentage of opening shall be 53%.

**50, Omer-Deserres, Blainville Qc. J7C 5H2**

**P.** 450.435.7385    **TF.** 1.800.552.6527    **F.** 450.435.3600

**BOLAR.COM**

commercial  
institutional  
industrial  
residential

The deformation under lateral charge is not to exceed 8 (visual) after application of a maximal charge of 6130 Newton at a 45-degree angle in relation to the surface.

All sections shall be in accordance with ASTM B117 norms and be able to sustain a 1000 hour salt fog without any notable changes. Manufacturer shall be able to confirm this data and be able to supply architect with all necessary reports and shop drawings.

## Installation:

The foot-grille sections will be installed in their frames, as a last item, to prevent damages during construction. The foot-grille sections will be installed in their frames, as a last item, to prevent damages during construction. Install all foot grilles, square and level with finished floor so as to permit easy manipulation of all sections. All frame members and intermediary supports are to be level and well supported on all their lengths in order to avoid any deflection over a long-term period.

All frames and pans are to be thoroughly cleaned before installing any grille section in order for them not to exceed finished floor level. All sound gaskets damaged during installation are to be replaced before final inspection. Protect grilles from construction traffic. Install all hinges (if required). Verify that all latches are in a closed position and properly greased, (if required)

## ACCESSORIES/OPTIONS

**Option #1: Hinges and lock notch: (not available on this model) if no pan level base**

**Option #2: Hinges and lock notch with GB-46 lock downs: (not available on this model) if no pan level base**

**Option #3: Lock downs GB-46 (4 per grilles): (not available on this model) if no pan level base**

### Option #4: Plates and Screws:

Install by the supplier on each corner of the grilles, they must be fixed by the general contractor with the screws provided by the manufacturer and will have to be verify by the Architect before final approbation. The plates and screws will come with an adapted screwdriver to ensure a good use (1 per vestibule). All plates and screws need to be greased with (BSRS 2000 grease waterproof) when the contractor is ready to do the final installation for the foot grille. We suggest that the screws and the holes are greased at least 4 times a year. Verify by the Architect that everything is exact before the final approbation.

### Option #5: Lifting hooks:

All grilles will be supplied with lifting hooks in order to provide easy lifting of sections without efforts or risk of damaging the grille surface (one per vestibule).

**NOTE: They will not be incorporated to each section to minimize unauthorized manipulations of grilles, and thus prevent possible accidents.**

### Option #6: Sound gasket:

All frame sections will be supplied with a sound gasket, as per manufacturer's specifications. The sound gasket's function will be to buffer noise and vibrations that could occur between frames and blades.

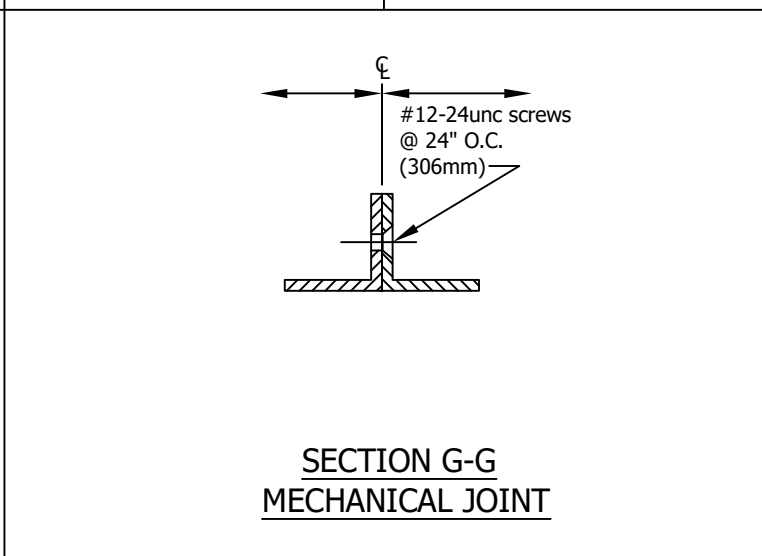
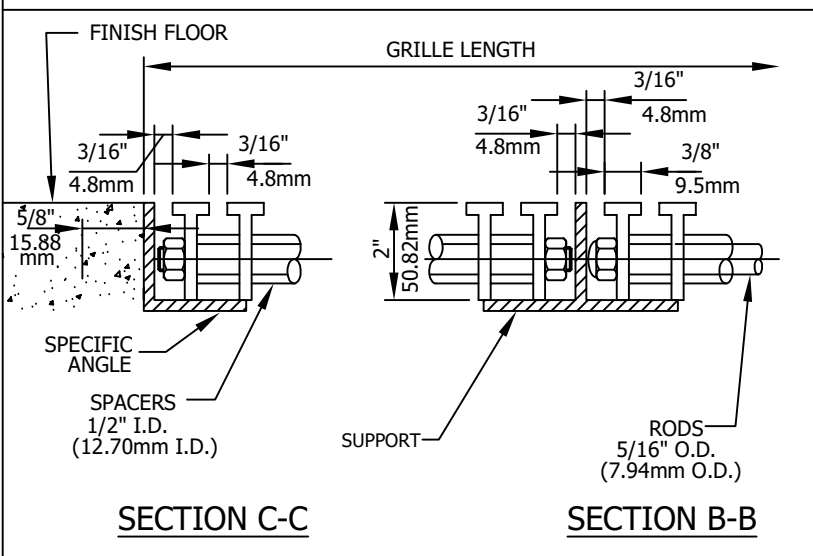
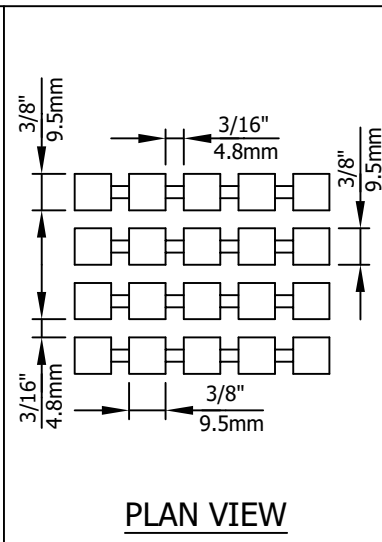
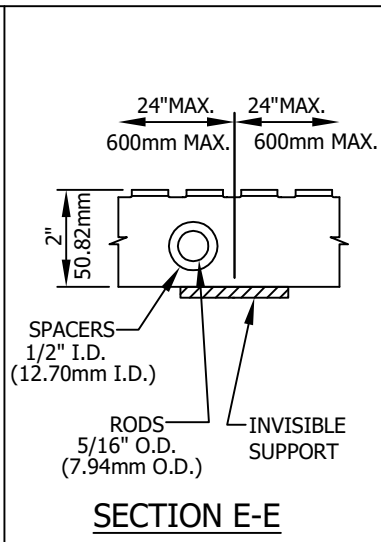
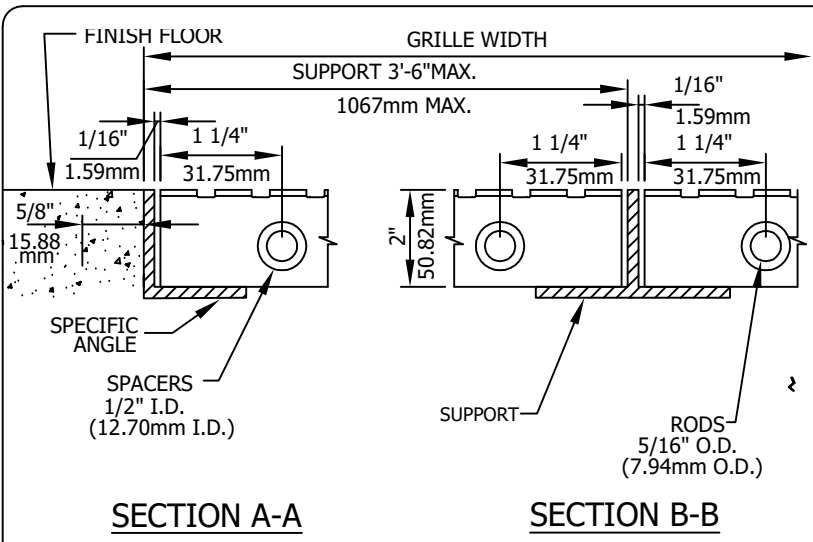

|   |   |
|---|---|
| <b>LEVEL BASE INSTALLATION</b>  |   |
| GRILLE: BSA-12  |   |
| FRAME: A D  |   |
| <b>MATERIAL AND ALLOY:</b>  |   |
| 6061-T6 ALUMINIUM   | <input type="checkbox"/>                                    |
| STAINLESS STEEL 304   | <input type="checkbox"/>                                    |
| STAINLESS STEEL 316   | <input type="checkbox"/>                                    |
| <b>GRILLE:</b>  |   |
| ALUMINIUM   | <input type="checkbox"/>                                    |
| STAINLESS STEEL   | <input type="checkbox"/>                                    |
| <b>FRAME:</b>   |   |
| ALUMINIUM   | <input type="checkbox"/>                                    |
| STAINLESS STEEL   | <input type="checkbox"/>                                    |
| WITHOUT PAN: <input type="checkbox"/>   |   |
| <b>WITH PAN:</b>  |   |
| GALVANIZED  | <input type="checkbox"/>                                    |
| STAINLESS STEEL   | <input type="checkbox"/>                                    |
| ALUMINIUM   | <input type="checkbox"/>                                    |
| GAGE: <input type="text"/>  |   |
| <b>OVERALL DEPTH:</b>   |   |
| GRILLE / FRAME  | PIT <input type="text" value="2"/> PAN <input type="text"/> |
| REVISION: <input type="text"/>  |   |
| REVISION DATE: <input type="text"/>   |   |
| CONTRACTOR: <input type="text"/>  |   |
| ARCHITECTS: <input type="text"/>  |   |
| DISTRIBUTOR: <input type="text"/>   |   |
| <b>BOLAR</b><br><a href="http://www.bolar.com">http://www.bolar.com</a><br><a href="mailto:sales@bolar.com">sales@bolar.com</a> |   |
| <b>BLAINVILLE, QUEBEC</b><br>TEL: (450) 435 7385<br>FAX: (450) 435 3600   |   |
| PROJECT: <input type="text"/>   |   |
| DATE: <input type="text"/>  | PO Nb: <input type="text"/>                                 |
| DRAWN BY: <input type="text"/>  | DWG Nb: <input type="text"/>                                |
| APPROVED BY: <input type="text"/>   |   |

|                                  |                          |  |  |
|----------------------------------|--------------------------|--|--|
| <b>OPTIONS:</b>                  |                          | <b>NOTES:</b>  |  |
| #1 <input type="checkbox"/>      | <input type="checkbox"/> | <b>ASSEMBLY WITH STAINLESS STEEL RODS</b>                                  |  |
| #2 <input type="checkbox"/>      | <input type="checkbox"/> |  |  |
| #3 <input type="checkbox"/>      | <input type="checkbox"/> |  |  |
| #4 <input type="checkbox"/>      | <input type="checkbox"/> |  |  |
| #5 <input type="checkbox"/>      | <input type="checkbox"/> |  |  |
| SEE DWG Nb: <input type="text"/> |                          |  |  |
| <b>ALUMINIUM FINISH :</b>        |                          | <b>PROTECTIVE TREATMENT FOR ALUMINIUM ONLY:</b>                            |  |
| MILL                             | <input type="checkbox"/> | PARTS IN CONTACT WITH CONCRETE WILL RECEIVE TWO COATS OF BITUMINOUS PAINT. |  |
| CLEAR ANODIZED                   | <input type="checkbox"/> |  |  |
| MEDIUM BRONZE ANODIZED           | <input type="checkbox"/> |  |  |
| BLACK                            | <input type="checkbox"/> |  |  |
|                                  |                          | <b>DRAIN:</b>  |  |
|                                  |                          | WITH <input type="checkbox"/>  |  |
|                                  |                          | WITHOUT <input type="checkbox"/>   |  |

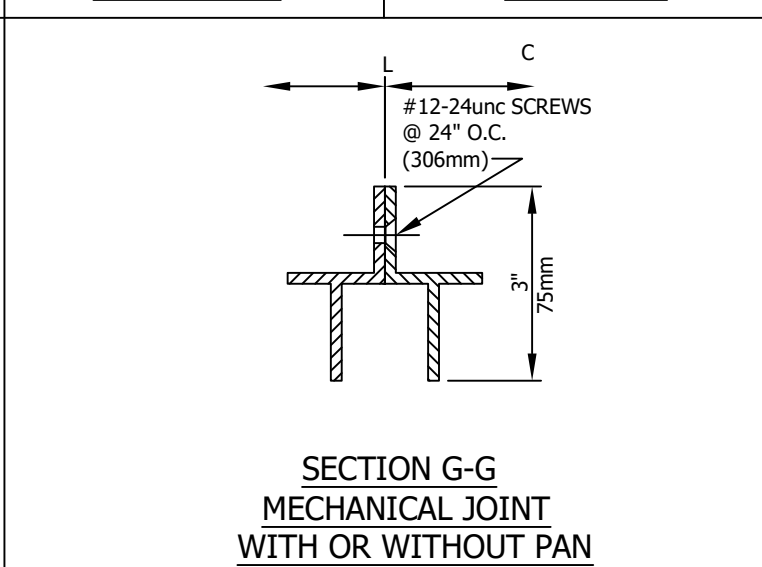
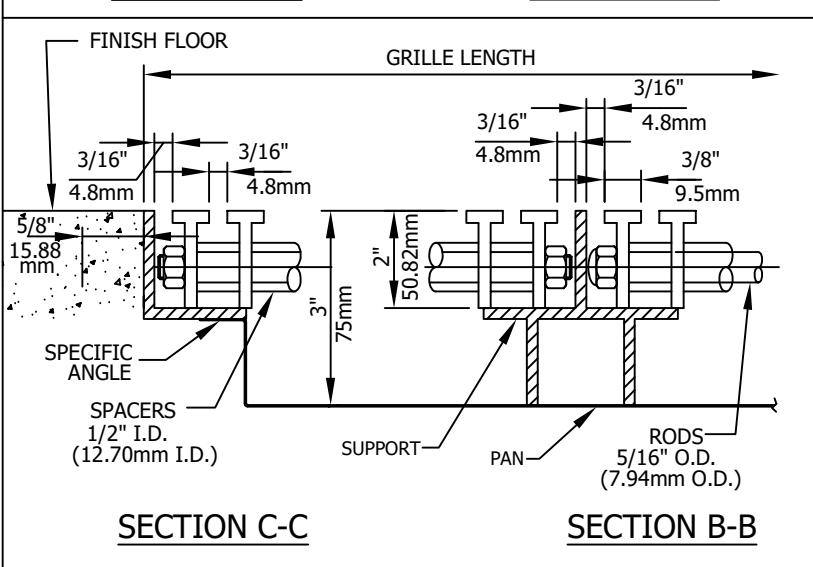
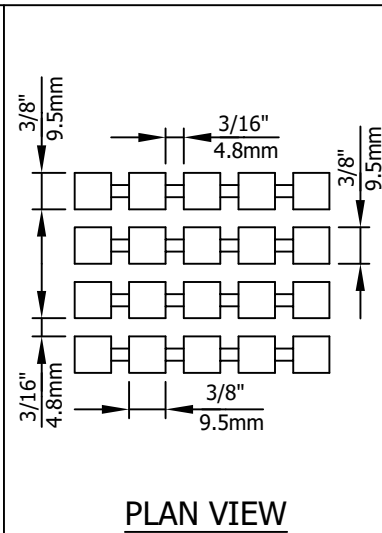
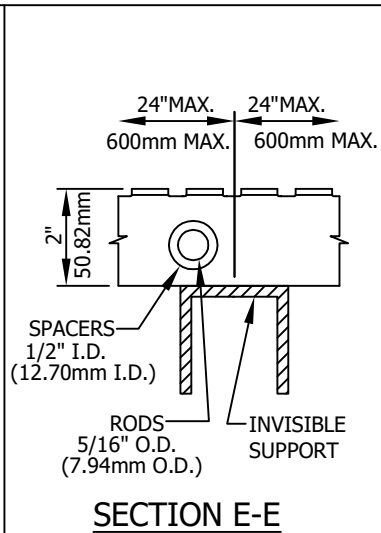
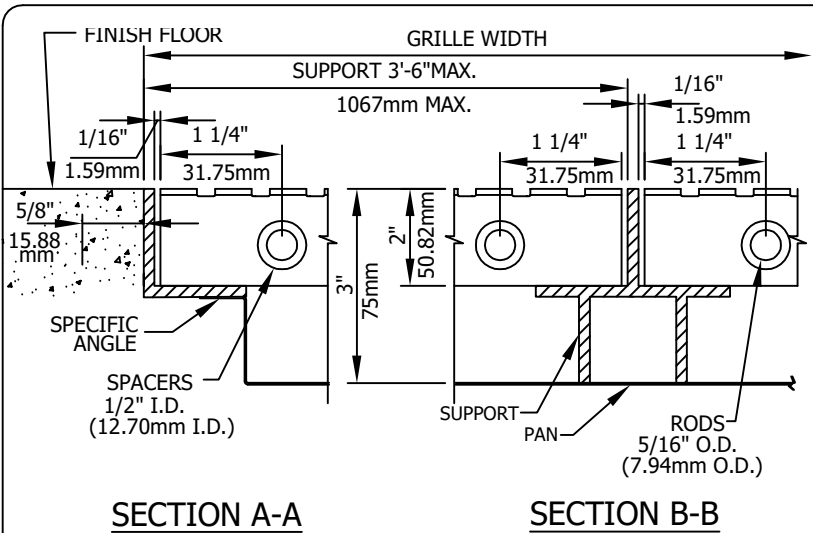

|  |                                     |
|--|-------------------------------------|
| <b>REGULAR INSTALLATION</b>  |                                     |
| GRILLE: BSA-12   |                                     |
| FRAME: A D   |                                     |
| <b>MATERIAL AND ALLOY:</b>   |                                     |
| 6061-T6 ALUMINIUM  | <input checked="" type="checkbox"/> |
| STAINLESS STEEL 304  | <input type="checkbox"/>            |
| STAINLESS STEEL 316  | <input type="checkbox"/>            |
| <b>GRILLE:</b>   |                                     |
| ALUMINIUM  | <input checked="" type="checkbox"/> |
| STAINLESS STEEL  | <input type="checkbox"/>            |
| <b>FRAME:</b>  |                                     |
| ALUMINIUM  | <input checked="" type="checkbox"/> |
| STAINLESS STEEL  | <input type="checkbox"/>            |
| WITHOUT PAN: <input type="checkbox"/>  |                                     |
| <b>WITH PAN:</b>   |                                     |
| GALVANIZED   | <input checked="" type="checkbox"/> |
| STAINLESS STEEL  | <input type="checkbox"/>            |
| ALUMINIUM  | <input type="checkbox"/>            |
| GAGE:  | 22                                  |
| <b>OVERALL DEPTH:</b>  |                                     |
| GRILLE / FRAME   | PIT 3"                              |
|  | PAN                                 |
| REVISION: <input type="checkbox"/>   |                                     |
| REVISION DATE: <input type="checkbox"/>  |                                     |
| CONTRACTOR:  |                                     |
| ARCHITECTS:  |                                     |
| DISTRIBUTOR:   |                                     |
| <b>BOLAR</b> BLAINVILLE, QUEBEC<br><a href="http://www.bolar.com">http://www.bolar.com</a> TEL: (450) 435 7385<br><a href="mailto:sales@bolar.com">sales@bolar.com</a> FAX: (450) 435 3600 |                                     |
| PROJECT:   |                                     |
| DATE:  | PO Nb:                              |
| DRAWN BY:  | DWG Nb:                             |
| APPROVED BY:   |                                     |

**OPTIONS:**

#1 ☐

#2 ☐

#3 ☐

#4 ☐

#5 ☐

SEE DWG Nb:

**NOTES:**

ASSEMBLY WITH STAINLESS STEEL RODS

**ALUMINIUM FINISH :**

MILL ☒

CLEAR ANODIZED ☐

MEDIUM BRONZE ANODIZED ☐

BLACK ☐

**PROTECTIVE TREATMENT FOR ALUMINIUM ONLY:**

PARTS IN CONTACT WITH CONCRETE WILL RECEIVE TWO COATS OF BITUMINOUS PAINT.

**DRAIN:**

WITH ☐

WITHOUT ☒

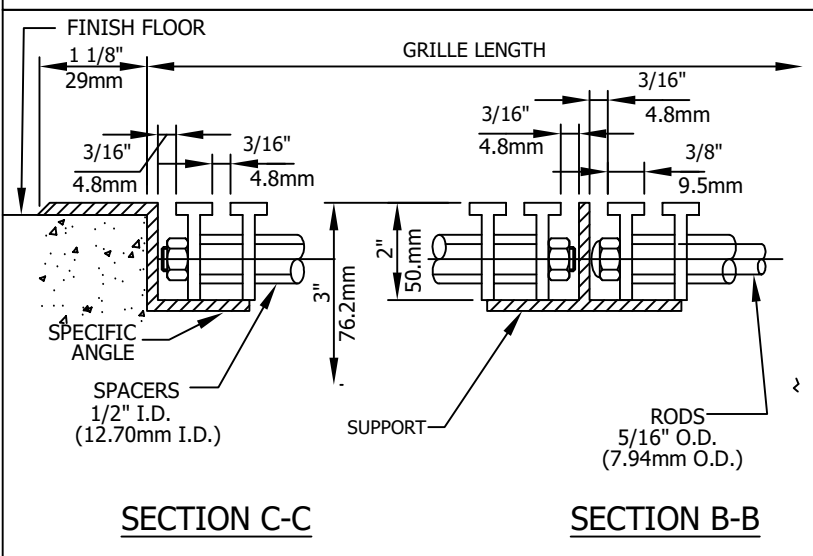
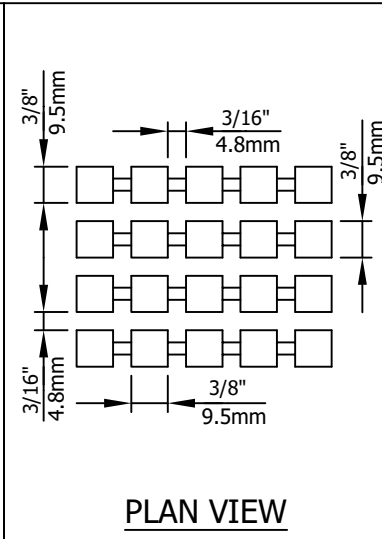
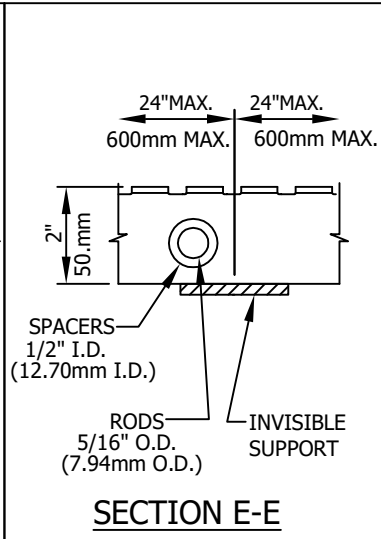
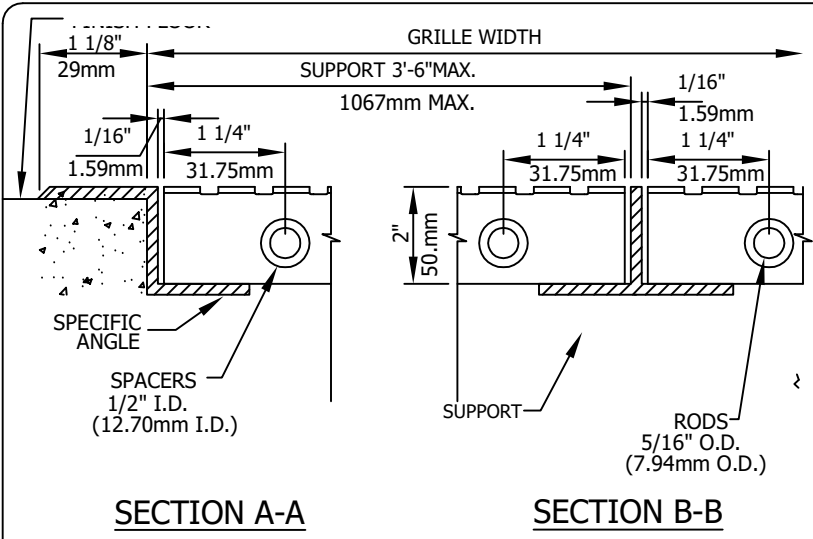

|   |                                    |
|---|------------------------------------|
| <b>LEVEL BASE INSTALLATION</b>  |                                    |
| GRILLE: BSA-12  |                                    |
| FRAME: TT   |                                    |
| <b>MATERIAL AND ALLOY:</b>  |                                    |
| 6061-T6 ALUMINIUM   | <input type="checkbox"/>           |
| STAINLESS STEEL 304   | <input type="checkbox"/>           |
| STAINLESS STEEL 316   | <input type="checkbox"/>           |
| <b>GRILLE:</b>  |                                    |
| ALUMINIUM   | <input type="checkbox"/>           |
| STAINLESS STEEL   | <input type="checkbox"/>           |
| <b>FRAME:</b>   |                                    |
| ALUMINIUM   | <input type="checkbox"/>           |
| STAINLESS STEEL   | <input type="checkbox"/>           |
| WITHOUT PAN: <input type="checkbox"/>   |                                    |
| <b>WITH PAN:</b>  |                                    |
| GALVANIZED  | <input type="checkbox"/>           |
| STAINLESS STEEL   | <input type="checkbox"/>           |
| ALUMINIUM   | <input type="checkbox"/>           |
| GAGE: <input type="text"/>  |                                    |
| <b>OVERALL DEPTH:</b>   |                                    |
| GRILLE / FRAME  | PIT <input type="text" value="2"/> |
|   | PAN <input type="text"/>           |
| REVISION: <input type="text"/>  |                                    |
| REVISION DATE: <input type="text"/>   |                                    |
| CONTRACTOR: <input type="text"/>  |                                    |
| ARCHITECTS: <input type="text"/>  |                                    |
| DISTRIBUTOR: <input type="text"/>   |                                    |
| <b>BOLAR</b><br><a href="http://www.bolar.com">http://www.bolar.com</a><br><a href="mailto:sales@bolar.com">sales@bolar.com</a> |                                    |
| <b>BLAINVILLE, QUEBEC</b><br>TEL: (450) 435 7385<br>FAX: (450) 435 3600   |                                    |
| PROJECT: <input type="text"/>   |                                    |
| DATE: <input type="text"/>  | PO Nb: <input type="text"/>        |
| DRAWN BY: <input type="text"/>  | DWG Nb: <input type="text"/>       |
| APPROVED BY: <input type="text"/>   |                                    |

|   |                          |  |  |
|---|--------------------------|--|--|
| <b>OPTION:</b>                                  |                          | <b>NOTES:</b>  |  |
| #1 <input type="checkbox"/>                     | <input type="checkbox"/> | ASSEMBLY WITH STAINLESS STEEL RODS   |  |
| #2 <input type="checkbox"/>                     | <input type="checkbox"/> |  |  |
| #3 <input type="checkbox"/>                     | <input type="checkbox"/> |  |  |
| #4 <input type="checkbox"/>                     | <input type="checkbox"/> |  |  |
| #5 <input type="checkbox"/>                     | <input type="checkbox"/> |  |  |
| #OPTIONAL <input type="checkbox"/>              | <input type="checkbox"/> |  |  |
| SEE DWG Nb: <input type="text"/>                |                          |  |  |
| <b>ALUMINIUM FINISH :</b>                       |                          | <b>PROTECTIVE TREATMENT FOR ALUMINIUM ONLY:</b>                            |  |
| MILL <input type="checkbox"/>                   | <input type="checkbox"/> | PARTS IN CONTACT WITH CONCRETE WILL RECEIVE TWO COATS OF BITUMINOUS PAINT. |  |
| CLEAR ANODIZED <input type="checkbox"/>         | <input type="checkbox"/> |  |  |
| MEDIUM BRONZE ANODIZED <input type="checkbox"/> | <input type="checkbox"/> |  |  |
| BLACK <input type="checkbox"/>                  | <input type="checkbox"/> |  |  |
| <b>DRAIN:</b>                                   |                          |  |  |
| WITH <input type="checkbox"/>                   | <input type="checkbox"/> |  |  |
| WITHOUT <input type="checkbox"/>                | <input type="checkbox"/> |  |  |

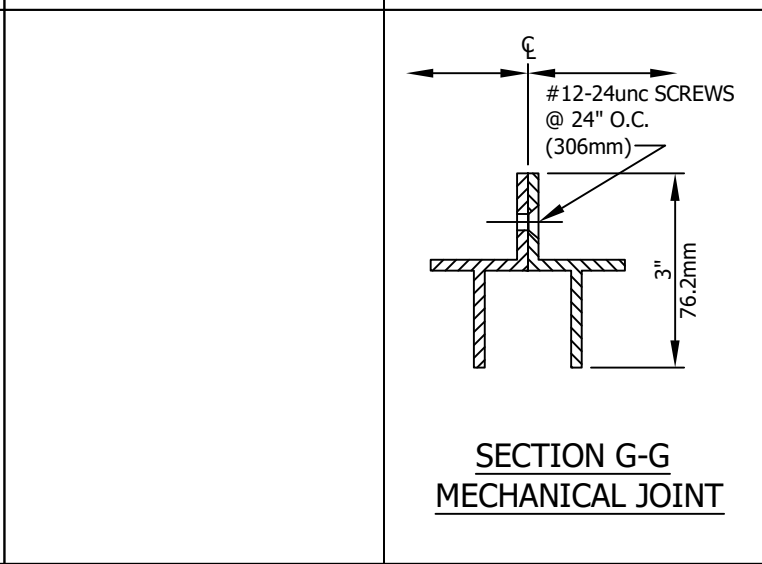
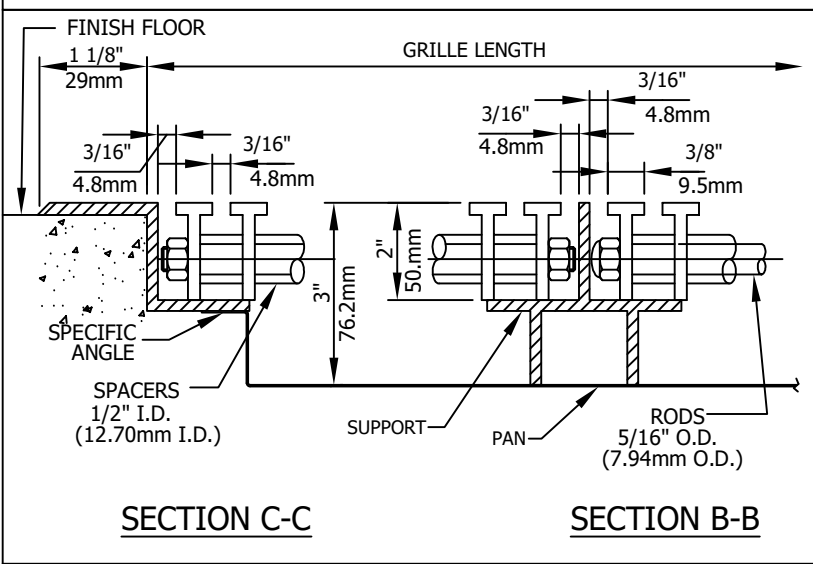
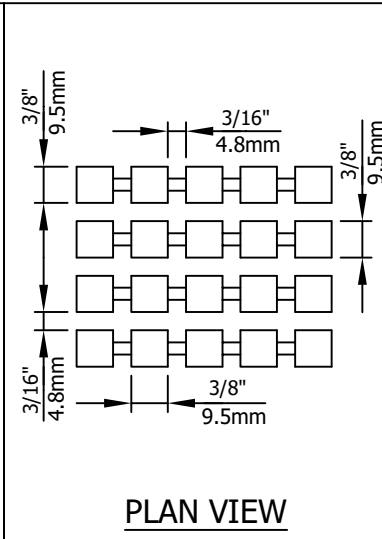
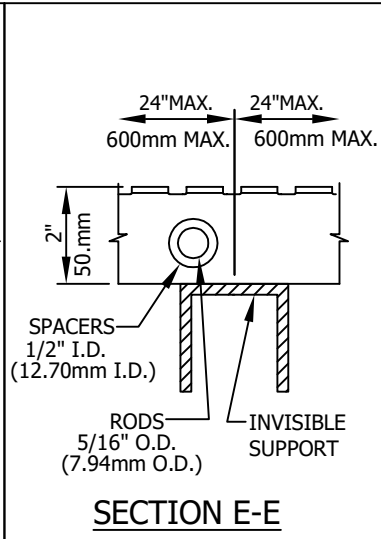
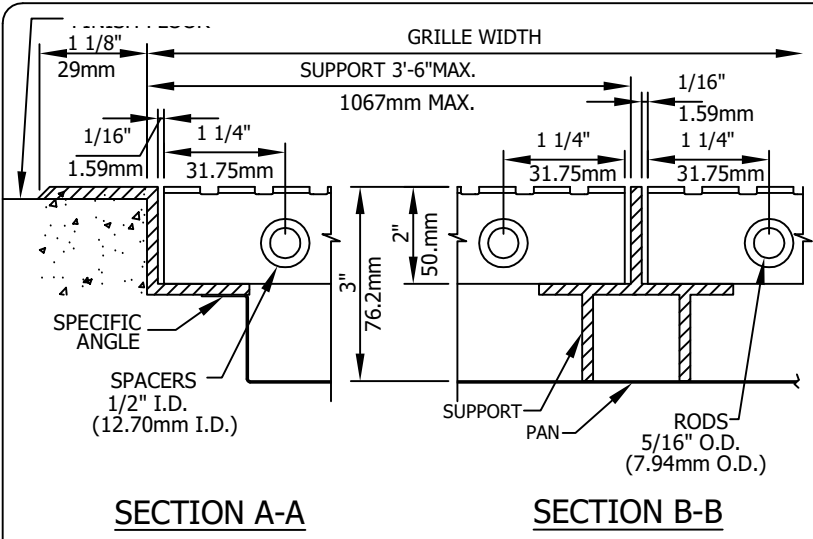

|  |                                     |
|--|-------------------------------------|
| <b>REGULAR INSTALLATION</b>  |                                     |
| GRILLE: BSA-12   |                                     |
| FRAME: TT  |                                     |
| <b>MATERIAL AND ALLOY:</b>   |                                     |
| 6061-T6 ALUMINIUM  | <input checked="" type="checkbox"/> |
| STAINLESS STEEL 304  | <input type="checkbox"/>            |
| STAINLESS STEEL 316  | <input type="checkbox"/>            |
| <b>GRILLE:</b>   |                                     |
| ALUMINIUM  | <input checked="" type="checkbox"/> |
| STAINLESS STEEL  | <input type="checkbox"/>            |
| <b>FRAME:</b>  |                                     |
| ALUMINIUM  | <input checked="" type="checkbox"/> |
| STAINLESS STEEL  | <input type="checkbox"/>            |
| WITHOUT PAN: <input type="checkbox"/>  |                                     |
| <b>WITH PAN:</b>   |                                     |
| GALVANIZED   | <input checked="" type="checkbox"/> |
| STAINLESS STEEL  | <input type="checkbox"/>            |
| ALUMINIUM  | <input type="checkbox"/>            |
| GAGE:  | 22                                  |
| <b>OVERALL DEPTH:</b>  |                                     |
| GRILLE / FRAME   | PIT 3"                              |
|  | PAN                                 |
| REVISION: <input type="checkbox"/>   |                                     |
| REVISION DATE: <input type="checkbox"/>  |                                     |
| CONTRACTOR:  |                                     |
| ARCHITECTS:  |                                     |
| DISTRIBUTOR:   |                                     |
| <b>BOLAR</b> BLAINVILLE, QUEBEC<br><a href="http://www.bolar.com">http://www.bolar.com</a> TEL: (450) 435 7385<br><a href="mailto:sales@bolar.com">sales@bolar.com</a> FAX: (450) 435 3600 |                                     |
| PROJECT:   |                                     |
| DATE:  | PO Nb:                              |
| DRAWN BY:  | DWG Nb:                             |
| APPROVED BY:   |                                     |

|   |  |
|---|--|
| <b>OPTION:</b><br>#1 <input type="checkbox"/><br>#2 <input type="checkbox"/><br>#3 <input type="checkbox"/><br>#4 <input type="checkbox"/><br>#5 <input type="checkbox"/><br>#OPTIONAL <input type="checkbox"/><br>SEE DWG Nb: <input type="text"/> | <b>NOTES:</b><br>ASSEMBLY WITH STAINLESS STEEL RODS  |
| <b>ALUMINIUM FINISH :</b><br>MILL <input checked="" type="checkbox"/><br>CLEAR ANODIZED <input type="checkbox"/><br>MEDIUM BRONZE ANODIZED <input type="checkbox"/><br>BLACK <input type="checkbox"/>   | <b>PROTECTIVE TREATMENT FOR ALUMINIUM ONLY:</b><br>PARTS IN CONTACT WITH CONCRETE WILL RECEIVE<br>TWO COATS OF BITUMINOUS PAINT. |
| <b>DRAIN:</b><br>WITH <input type="checkbox"/><br>WITHOUT <input checked="" type="checkbox"/>   |  |

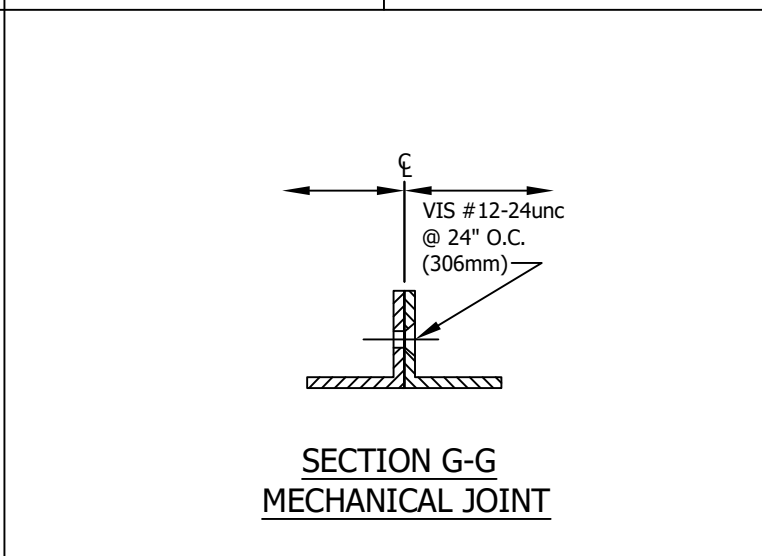
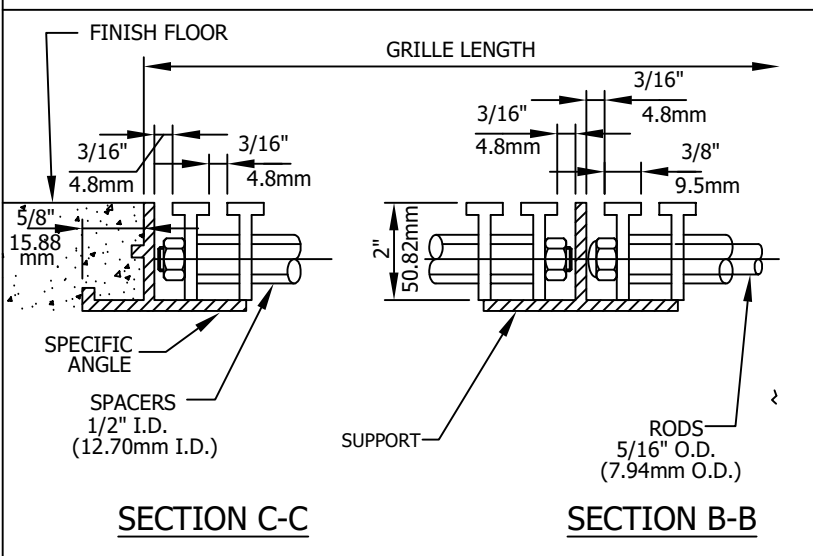
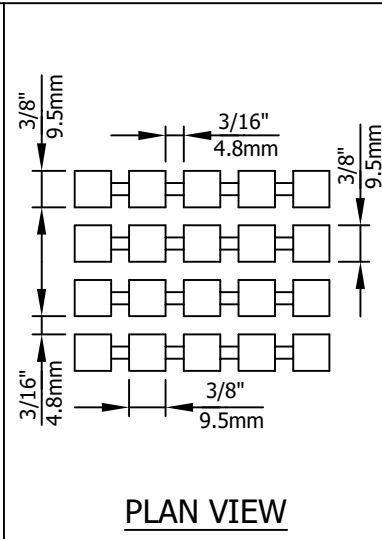
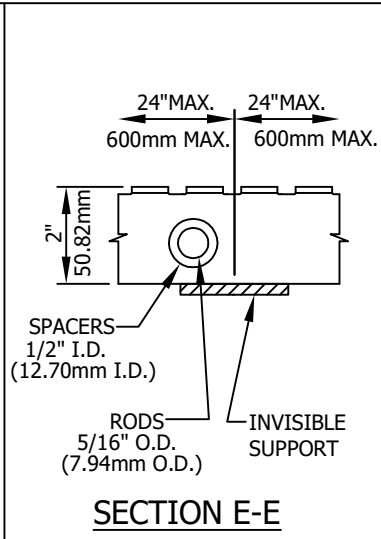
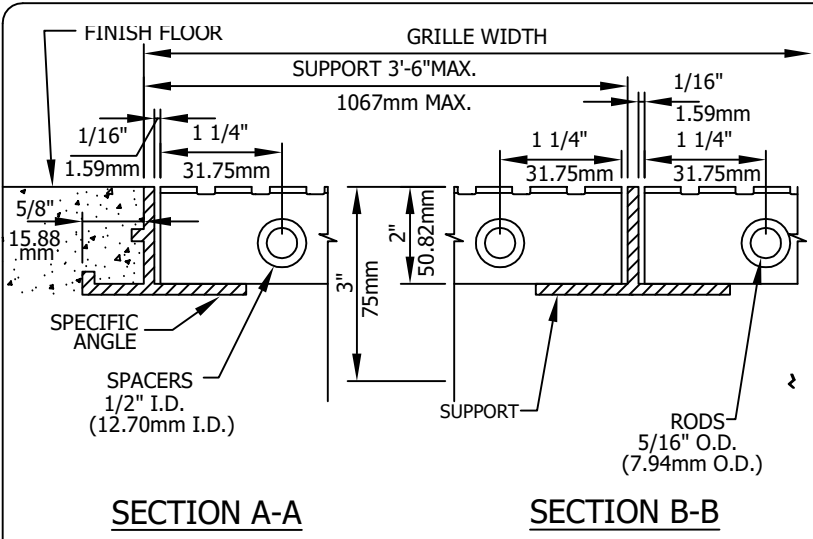

|   |   |
|---|---|
| <b>LEVEL BASE INSTALLATION</b>  |   |
| GRILLE: BSA-12  |   |
| FRAME: V V  |   |
| <b>MATERIAL AND ALLOY:</b>  |   |
| 6061-T6 ALUMINIUM   | <input checked="" type="checkbox"/>     |
| STAINLESS STEEL 304   | <input type="checkbox"/>                |
| STAINLESS STEEL 316   | <input type="checkbox"/>                |
| <b>GRILLE:</b>  |   |
| ALUMINIUM   | <input checked="" type="checkbox"/>     |
| STAINLESS STEEL   | <input type="checkbox"/>                |
| <b>FRAME:</b>   |   |
| ALUMINIUM   | <input checked="" type="checkbox"/>     |
| STAINLESS STEEL   | <input type="checkbox"/>                |
| WITHOUT PAN: <input type="checkbox"/>   |   |
| <b>WITH PAN:</b>  |   |
| GALVANIZED  | <input checked="" type="checkbox"/>     |
| STAINLESS STEEL   | <input type="checkbox"/>                |
| ALUMINIUM   | <input type="checkbox"/>                |
| GAGE: <input type="text"/>  |   |
| <b>OVERALL DEPTH:</b>   |   |
| GRILLE / FRAME  | PIT <input type="text" value="2 1/8\"/> |
|   | PAN <input type="text"/>                |
| REVISION: <input type="text"/>  |   |
| REVISION DATE: <input type="text"/>   |   |
| CONTRACTOR: <input type="text"/>  |   |
| ARCHITECTS: <input type="text"/>  |   |
| DISTRIBUTOR: <input type="text"/>   |   |
| <b>BOLAR</b><br><a href="http://www.bolar.com">http://www.bolar.com</a><br><a href="mailto:sales@bolar.com">sales@bolar.com</a> |   |
| <b>BLAINVILLE, QUEBEC</b><br>TEL: (450) 435 7385<br>FAX: (450) 435 3600   |   |
| PROJECT: <input type="text"/>   |   |
| DATE: <input type="text"/>  | PO Nb: <input type="text"/>             |
| DRAWN BY: <input type="text"/>  | DWG Nb: <input type="text"/>            |
| APPROVED BY: <input type="text"/>   |   |

**OPTIONS:**

#1 ☐

#2 ☐

#3 ☐

#4 ☐

#5 ☐

SEE DWG Nb:

**NOTES:**

ASSEMBLY WITH STAINLESS STEEL RODS

**ALUMINIUM FINISH :**

MILL ☒

CLEAR ANODIZED ☐

MEDIUM BRONZE ANODIZED ☐

BLACK ☐

**PROTECTIVE TREATMENT FOR ALUMINIUM ONLY:**

PARTS IN CONTACT WITH CONCRETE WILL RECEIVE TWO COATS OF BITUMINOUS PAINT.

**DRAIN:**

WITH ☐

WITHOUT ☒



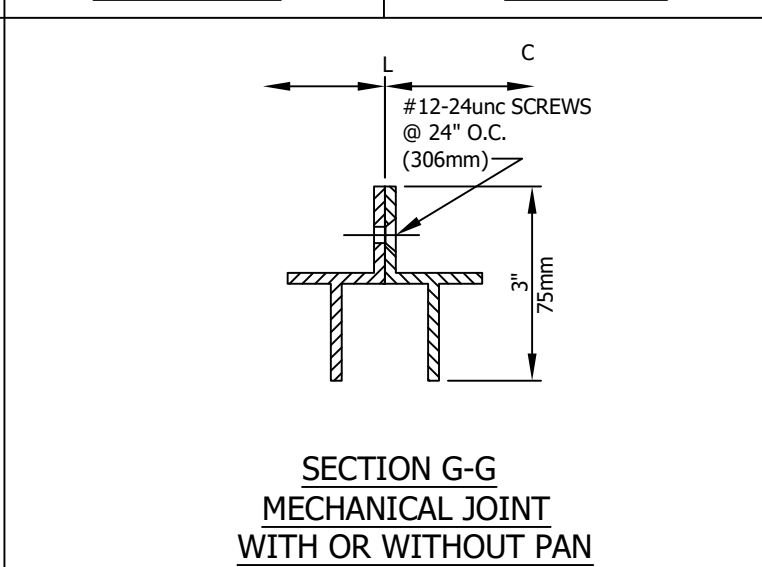
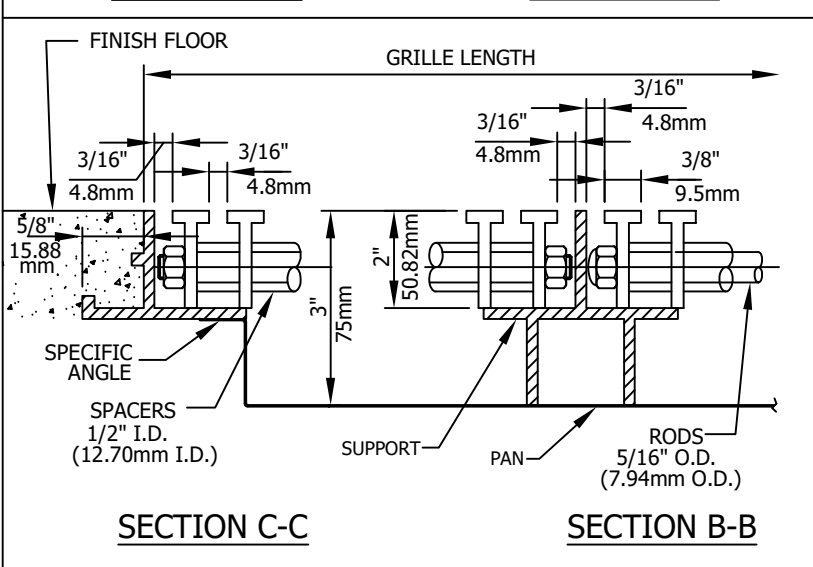
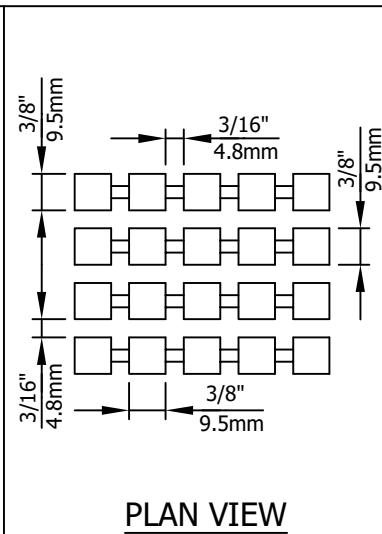
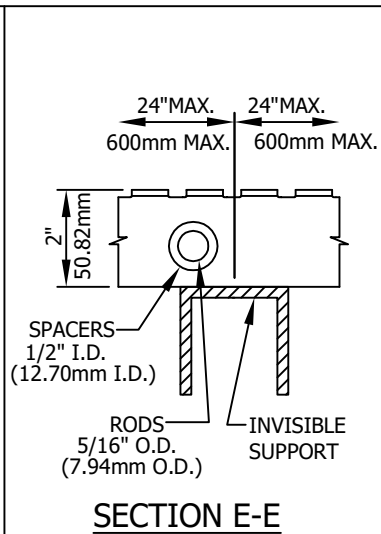
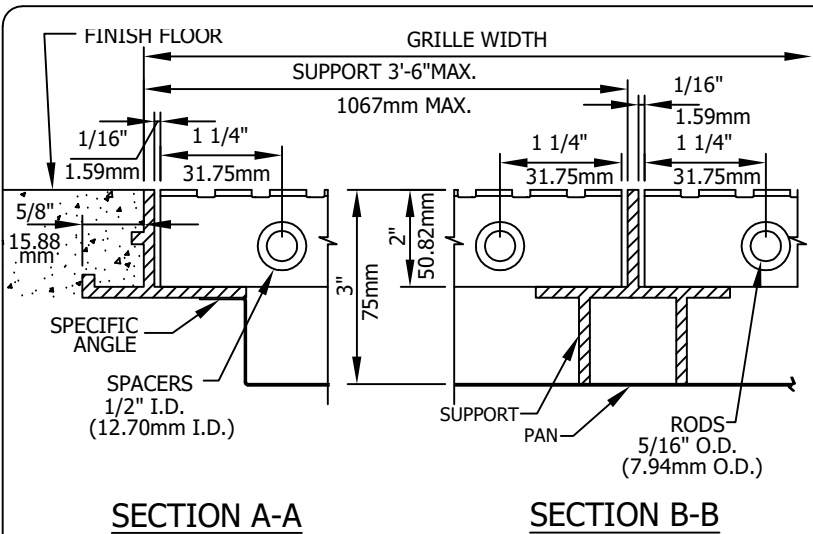

|   |                                     |
|---|-------------------------------------|
| <b>REGULAR INSTALLATION</b>   |                                     |
| GRILLE: BSA-12  |                                     |
| FRAME: V V  |                                     |
| <b>MATERIAL AND ALLOY:</b>  |                                     |
| 6061-T6 ALUMINIUM   | <input checked="" type="checkbox"/> |
| STAINLESS STEEL 304   | <input type="checkbox"/>            |
| STAINLESS STEEL 316   | <input type="checkbox"/>            |
| <b>GRILLE:</b>  |                                     |
| ALUMINIUM   | <input checked="" type="checkbox"/> |
| STAINLESS STEEL   | <input type="checkbox"/>            |
| <b>FRAME:</b>   |                                     |
| ALUMINIUM   | <input checked="" type="checkbox"/> |
| STAINLESS STEEL   | <input type="checkbox"/>            |
| WITHOUT PAN: <input type="checkbox"/>   |                                     |
| <b>WITH PAN:</b>  |                                     |
| GALVANIZED  | <input checked="" type="checkbox"/> |
| STAINLESS STEEL   | <input type="checkbox"/>            |
| ALUMINIUM   | <input type="checkbox"/>            |
| GAGE:   | 22 GA                               |
| <b>OVERALL DEPTH:</b>   |                                     |
| GRILLE / FRAME  | PIT 3"                              |
|   | PAN                                 |
| REVISION: <input type="text"/>  |                                     |
| REVISION DATE: <input type="text"/>   |                                     |
| CONTRACTOR: <input type="text"/>  |                                     |
| ARCHITECTS: <input type="text"/>  |                                     |
| DISTRIBUTOR: <input type="text"/>   |                                     |
| <b>BOLAR</b><br><a href="http://www.bolar.com">http://www.bolar.com</a><br><a href="mailto:sales@bolar.com">sales@bolar.com</a> |                                     |
| BLAINVILLE, QUEBEC<br>TEL: (450) 435 7385<br>FAX: (450) 435 3600  |                                     |
| PROJECT: <input type="text"/>   |                                     |
| DATE: <input type="text"/>  | PO Nb: <input type="text"/>         |
| DRAWN BY: <input type="text"/>  | DWG Nb: <input type="text"/>        |
| APPROVED BY: <input type="text"/>   |                                     |

|                                  |                                     |  |  |
|----------------------------------|-------------------------------------|--|--|
| <b>OPTIONS:</b>                  |                                     | <b>NOTES:</b>  |  |
| #1 <input type="checkbox"/>      | <input type="checkbox"/>            | ASSEMBLY WITH STAINLESS STEEL RODS   |  |
| #2 <input type="checkbox"/>      | <input type="checkbox"/>            |  |  |
| #3 <input type="checkbox"/>      | <input type="checkbox"/>            |  |  |
| #4 <input type="checkbox"/>      | <input type="checkbox"/>            |  |  |
| #5 <input type="checkbox"/>      | <input type="checkbox"/>            |  |  |
| SEE DWG Nb: <input type="text"/> |                                     |  |  |
| <b>ALUMINIUM FINISH :</b>        |                                     | <b>PROTECTIVE TREATMENT FOR ALUMINIUM ONLY:</b>                            |  |
| MILL                             | <input checked="" type="checkbox"/> | PARTS IN CONTACT WITH CONCRETE WILL RECEIVE TWO COATS OF BITUMINOUS PAINT. |  |
| CLEAR ANODIZED                   | <input type="checkbox"/>            |  |  |
| MEDIUM BRONZE ANODIZED           | <input type="checkbox"/>            |  |  |
| BLACK                            | <input type="checkbox"/>            |  |  |
|                                  |                                     | <b>DRAIN:</b>  |  |
|                                  |                                     | WITH <input type="checkbox"/>  |  |
|                                  |                                     | WITHOUT <input checked="" type="checkbox"/>                                |  |